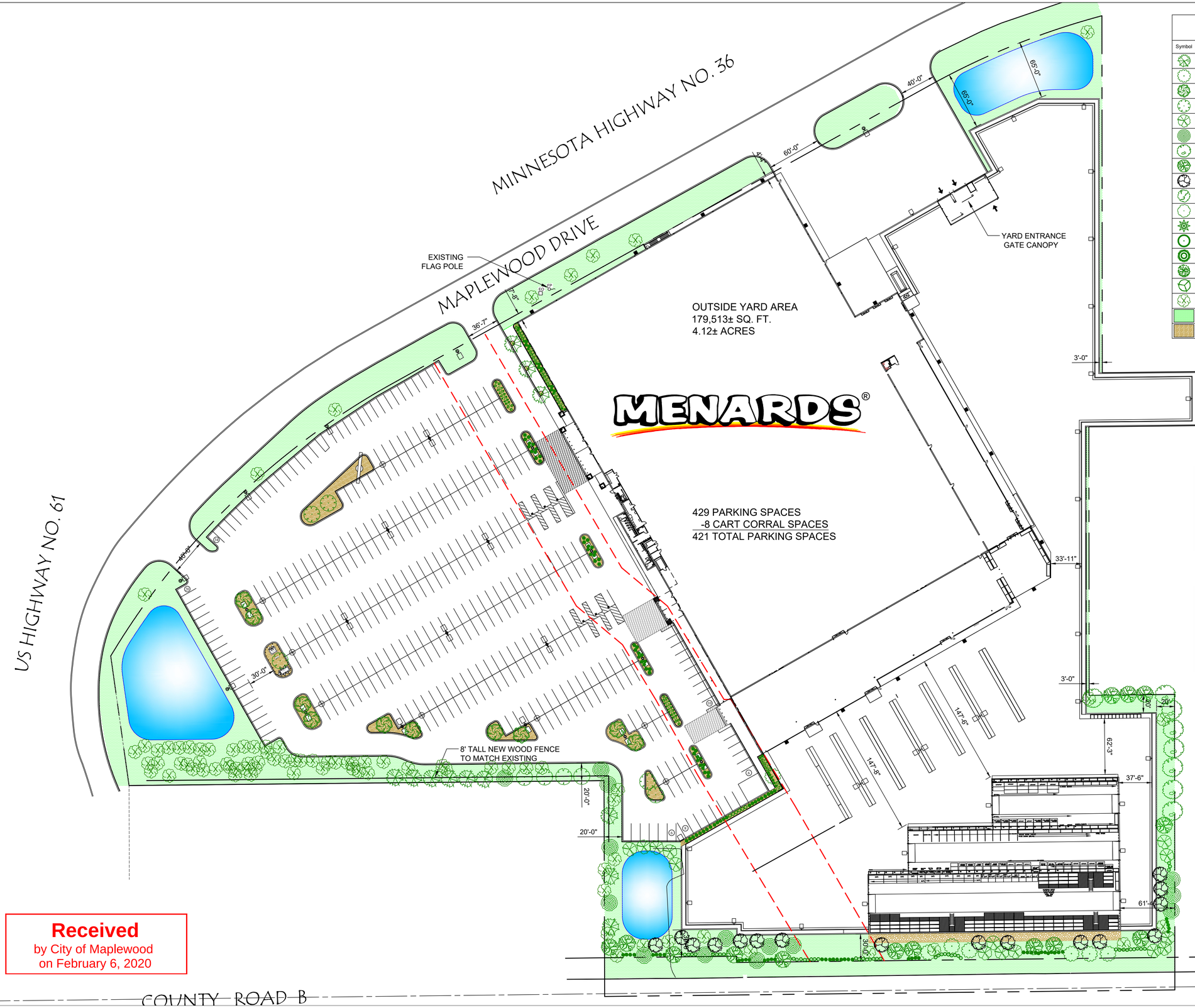

OVERALL LANDSCAPE LEGEND

Symbol	Botanical, Common Name	Size At Planting	Height At Maturity	Width At Maturity	Quantity
	Syringa reticulata 'Ivory Silk', ivory Silk Japanese Tree Lilac	1.75" Dia.	20-30'	15-25'	12
	Pyrus calleryana 'Aristocrat', Aristocrat Callery Pear	1.75" Dia.	35-40'	20-25'	7
	Malus x hubrid 'Prairiefire', Prairiefire Flowering Crabapple	1.75" Dia.	15-25'	10-20'	10
	Cercis canadensis, Eastern Redbud	1.75" Dia.	20-30'	25-35'	9
	Betula nigra 'Heritage', Heritage River Birch	1.75" Dia.	40-70'	40-60'	14
	Acer rubrum 'Painted Sunset', Painted Sunset Red Maple	2.5" Dia.	40-60'	40-60'	14
	Acer saccharum, Sugar Maple	2.5" Dia.	40-80'	30-60'	8
	Celtis occidentalis 'Prairie Pride', Prairie Pride Common Hackberry	2.5" Dia.	40-60'	40-60'	14
	Picea pungens 'Glauca', Colorado Blue Spruce	6' Ht.	40-60'	10-20'	16
	Spiraea japonica 'Little Princess', Little Princess Spirea	3 Gal.	1.5-2.5'	2-3'	33
	Cornus sericea 'Kelseyi', Kelsey's Dwarf Dogwood	3 Gal.	2-3'	2-3'	43
	Microbiota decussata, Siberian Cypress	1 Gal.	6-12"	4-10'	18
	Ilex vertticillata, Winterberry	3 Gal.	3-12'	3-12'	51
	Hydrangea arborescens, Smooth Hydrangea	3 Gal.	3-5'	3-5'	66
	Symphoricarpos orbiculatus, Coralberry	3 Gal.	2-5'	4-8'	59
	Rudbeckia fulgida var. sullivantii 'Goldstrum', Goldstrum black-eyed Susan	1 Gal.	2-3'	1-2'	24
	Existing Trees				81
	Sod/Hydroseed				
	4-8" Rip Rap Stone (Behind Warehouse) 1 1/2" River Rock (Landscape Planters)				

NEW BUILDING AREA

AREA	SQUARE FEET
HEATED STORE FLOOR AREA	173,226 SQ. FT.
GARDEN/SHIPPING CENTER/OVERHANG FLOOR AREA	33,944 SQ. FT.
GROSS COVERED BUILDING AREA	**207,170 SQ. FT.**

EXISTING BUILDING AREA

AREA	SQUARE FEET
HEATED STORE FLOOR AREA	166,022 SQ. FT.
GARDEN/SHIPPING CENTER/ OVERHANG FLOOR AREA	21,970 SQ. FT.
GROSS COVERED BUILDING AREA	**187,992 SQ. FT.**

Received
by City of Maplewood
on February 6, 2020

MENARDS

Maplewood, Minnesota
Site Plan
February 04, 2020
Scale: 1" = 50'-0"

CT1