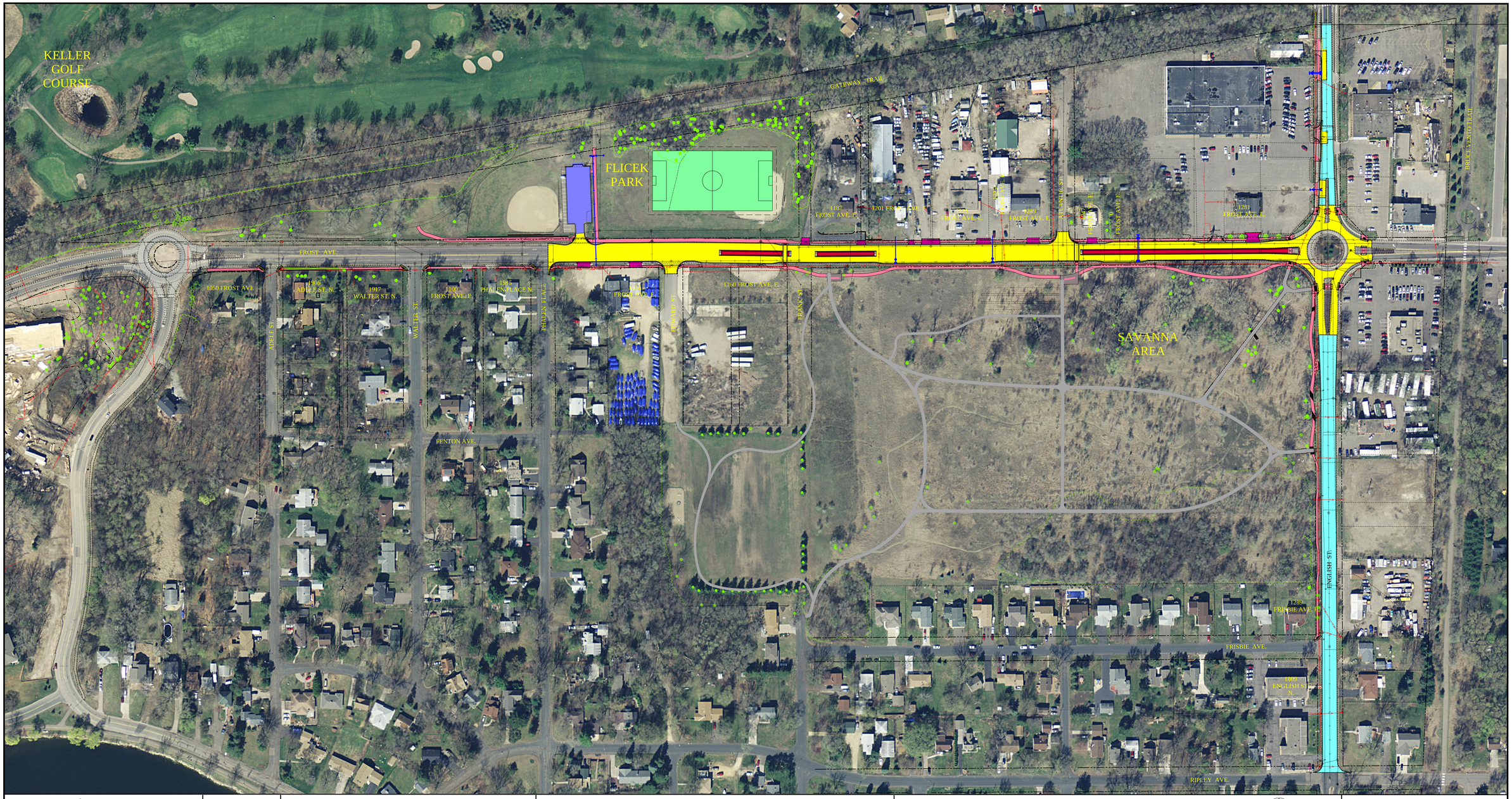

Kimley»Horn
2550 UNIVERSITY AVENUE WEST, SUITE 238N
SAINT PAUL, MINNESOTA 55114
Ph: 651-645-4197 www.kimley-horn.com

City of Maplewood, Minnesota
Department of Public Works
Engineering Division

LEGEND
- PROPOSED ROADWAY
- PROPOSED MEDIAN
- TRAILS, WALKS
- PARKING LOT RECONSTRUCTION
- MILL AND OVERLAY
- DRIVEWAY ENTRANCES
- PROPOSED SOCCER FIELD
- PROPOSED RETAINING WALL

NORTH
0 60 120
SCALE IN FEET

GLADSTONE AREA PHASE 2
IMPROVEMENTS

K:\TWC_Civil\City\MAPLEWOOD\160500045-GLADSTONE PHASE 2 FINAL DESIGN\CAD\Plan Sheets\Layouts\GLADSTONE_PH2_LAYOUT.dwg January 20, 2015 1:06 PM